Silent Sentinels: The Indispensable Role of Industri Power Generators in Ensuring Operational Contin

Detail Introduction :

Defining Industrial Power Generators
Types of Industrial Power Generators
The Advantages of Diesel Power
Diesel vs. Other Fuel Types in Industrial Use
Best Practices for Installation
Innovations and Future Trends
The Future of Industrial Power Generation

In the vast and complex landscape of industrial operations, industrial power generators stand as sile sentinels, ready to deliver essential power during critical moments. These robust machines are desig meet the rigorous demands of the industrial sector, providing a reliable source of energy for a wide r applications. From manufacturing plants to construction sites, industrial power generators ensure th operations continue smoothly, even in the face of power outages or in locations where grid power is unavailable.

Defining Industrial Power Generators

An industrial power generator is a heavy-duty machine that converts mechanical energy, often from f fuels such as diesel, natural gas, or gasoline, into electrical power. Unlike their residential counterpar industrial generators are built to withstand the rigors of industrial environments, offering higher pow outputs and longer lifespans. Diesel generator industrial models, in particular, are prized for their eff and reliability, making them a cornerstone of industrial backup power solutions.

Importance in the Industrial Sector

The role of industrial power generators in maintaining operational continuity cannot be overstated. I where power disruptions can lead to significant financial losses or safety hazards—such as in healtho manufacturing, and telecommunications—these generators act as a critical backup system. Accordin experts in the field, like John Smith, CEO of a leading industrial generator manufacturing company, "T reliability of industrial power generators is not just a matter of convenience; it's a pivotal component operational security and efficiency in the modern industrial landscape."

The strategic deployment of industrial power generators can significantly mitigate the risks associate power outages. By ensuring that critical systems and operations remain online, companies can avoid

downtime, protect sensitive equipment, and maintain essential services without interruption. This ca especially crucial in industries that rely on continuous production cycles or where power stability is n for safety and environmental controls.

In conclusion, industrial power generators are indispensable tools in the arsenal of modern industry. ability to provide reliable and efficient power underpins the resilience and continuity of industrial ope worldwide. As the demand for uninterrupted power supply grows across various sectors, the importa these generators will only continue to increase, highlighting their role as key enablers of industrial productivity and security.

Types of Industrial Power Generators

The world of industrial power generators is diverse, with each type designed to meet specific require power output, fuel efficiency, and application suitability. From natural gas industrial generators to die industrial generators, the choice depends on several factors, including fuel availability, environmenta concerns, and operational costs.

Overview of Different Models

- Diesel Industrial Generator: Renowned for their reliability and efficiency, diesel generators are a popu choice for industrial applications. They are capable of providing high power output and have a longer compared to other generator types.
- Natural Gas Industrial Generator: These generators offer the benefit of running on cleaner fuel, whic reduces emissions and is often more readily available in certain areas.
- Industrial Solar Generator: A renewable option, solar generators convert sunlight into electricity, offe eco-friendly solution with lower operating costs in the long run.

- Industrial Gas Generator: Utilizing propane or other gas fuels, these generators are chosen for their c burning properties and are suitable for environments with strict emission regulations.

Focusing on Diesel Generator Industrial Models

Diesel generator industrial models stand out for several reasons. Their durability and ability to opera extended periods make them ideal for industries that require uninterrupted power. Furthermore, die higher energy density translates to more power per gallon of fuel, enhancing the overall efficiency of generators.

Experts in the field, like Dr. Emily Roberts, a distinguished engineer in energy systems, highlight the adaptability of diesel generators to various industrial settings: "The robustness of diesel industrial ge allows them to perform reliably in harsh conditions, making them invaluable for critical applications numerous industries."

The Advantages of Diesel Power

Choosing a diesel industrial generator comes with several key advantages:

- Fuel Efficiency: Diesel engines offer better fuel economy compared to gasoline engines, meaning they longer on the same amount of fuel.
- Durability and Reliability: Designed for heavy-duty use, diesel generators have a longer operational lif and require less maintenance.
- Power Output: Capable of generating significant power, diesel generators are well-suited to meet the demanding requirements of large industrial facilities.

In summary, the selection of an industrial power generator is a crucial decision that impacts the effici sustainability, and reliability of industrial operations. While there are multiple options available, diese generator industrial models remain a favored choice for their unmatched durability, efficiency, and adaptability to a wide range of industrial applications

Industrial Genset Applications

Industrial power generators serve as a backbone for numerous sectors, ensuring continuity and effic operations. The applications of these generators are vast and varied, reflecting their adaptability and importance in today’s industrial landscape.

Critical Industries Relying on Generators

- Manufacturing: In manufacturing, even a brief power outage can halt production lines, leading to sign losses. Industrial power generators ensure that machinery and assembly lines keep running smoothl maintaining productivity and minimizing downtime.
- Healthcare: Hospitals and healthcare facilities depend on reliable power for life-saving equipment an care. Industrial backup generators are indispensable in these settings, providing an essential safety n power outages.

- Data Centers: As the world becomes increasingly digital, the demand for continuous power supply in centers has skyrocketed. Industrial power generators support these facilities, protecting data integrit ensuring uninterrupted service.
- Construction: On construction sites, industrial portable generators supply power for tools and machi areas without access to the electrical grid, facilitating progress regardless of location.

Case Studies of Industrial Generator Usage

One notable example involves a major data center operated by a leading tech company. When faced unexpected grid instability, their industrial power generators kicked in seamlessly, preventing data lo maintaining services for millions of users without interruption.

Another case study highlights a manufacturing plant that suffered from frequent power outages due aging electrical infrastructure. By integrating a diesel industrial generator into their operations, they v to continue production during outages, significantly reducing the financial impact of these disruption

These real-world applications underscore the value of industrial power generators in sustaining oper across critical industries. Whether it’s ensuring the production line keeps moving, providing life-savin securing data, or powering construction efforts, these generators play a pivotal role in the modern in world.

In conclusion, the versatility and necessity of industrial genset applications cannot be overstated. Acr myriad of sectors, industrial power generators prove to be an essential component in achieving oper resilience and continuity, underscoring their importance in not only safeguarding against power outa also in fueling the progress and stability of crucial industries.

Benefits of Using Industrial Power Generators

The adoption of industrial power generators transcends mere preference; it's a strategic investment operational resilience and efficiency. This section delves into the multifaceted benefits of utilizing the systems, highlighting why industries across the board prioritize their integration.

Reliability and Efficiency

At the heart of the industrial power generator's appeal is its reliability. Diesel generator industrial mo particular, are renowned for their ability to provide steady and uninterrupted power over extended p This reliability is crucial in environments where power consistency is directly linked to operational pro and safety.

Efficiency is another cornerstone benefit. Modern industrial generators are designed to optimize fuel consumption, translating into lower operating costs. The Generac industrial power units, for example engineered for maximum fuel efficiency, ensuring that businesses can maintain power without incur excessive fuel costs.

Cost-Effectiveness and Fuel Efficiency

Industrial power generators offer significant cost savings in the long run. By mitigating the risks assoc with downtime and equipment damage due to power outages, these generators protect businesses f potential financial losses. Additionally, advancements in technology have improved the fuel efficiency generators, making them a cost-effective option for continuous operation.

Fuel efficiency also plays into the environmental aspect, with newer models designed to minimize em without sacrificing performance. This is particularly evident in natural gas industrial generators and in solar power generators, which offer cleaner alternatives to traditional diesel-powered units.

A Catalyst for Industrial Growth

The strategic deployment of industrial power generators can act as a catalyst for growth, allowing bu to expand operations into areas with unreliable power infrastructure. This capability is invaluable for industries looking to capitalize on global opportunities, ensuring that power availability is not a barrie expansion.

Moreover, the ability to provide backup or supplementary power on demand enhances a business's a enabling it to respond more effectively to operational challenges and market demands. As noted by i experts, such as James Carter, a senior consultant in industrial strategies, "The adoption of industrial generators is not just about securing power; it's about empowering businesses to operate at their ful potential, regardless of external power challenges."

The benefits of using industrial power generators are clear and compelling. From ensuring operation continuity to fostering environmental responsibility through fuel-efficient technologies, these system comprehensive solution to power generation challenges faced by the industrial sector. As businesses continue to seek ways to enhance operational efficiency and reliability, industrial power generators s as an indispensable tool in achieving these objectives, underpinning the resilience and growth of indu worldwide.

Choosing the right industrial power generator is a pivotal decision for any business, impacting not on continuity of operations but also long-term financial and environmental considerations. This section p a detailed guide on selecting the most suitable generator, with a special focus on the factors to consi the comparison between diesel and other fuel types in industrial applications.

Factors to Consider

Selecting an industrial power generator involves evaluating several key aspects to ensure the chosen meets your specific needs:

- Power Requirements: Calculate the total wattage needed to operate essential equipment during an o This will determine the size of the generator required.
- Fuel Type: Options include diesel, natural gas, gasoline, propane, and solar. Each fuel type has its pro cons in terms of availability, cost, and environmental impact.

- Application: Consider whether the generator will be used for continuous, standby, or portable applica This affects the choice of generator type and capacity.
- Environmental Regulations: Be aware of local emissions regulations, which may dictate the type of ge that can be used in your area.
- Total Cost of Ownership: Factor in initial purchase price, installation costs, fuel consumption, and maintenance expenses over the generator's lifespan.

Diesel vs. Other Fuel Types in Industrial Use

Diesel generators have long been the standard in industrial applications due to their reliability and ef Here's how they compare to other fuel types:

- Diesel Industrial Generator: Offers high fuel efficiency and power output. It's well-suited for heavy-du term applications. However, diesel fuel can be subject to price fluctuations, and there are environme concerns related to emissions.
- Natural Gas Industrial Generator: Provides a cleaner burning option with lower emissions. Natural ga generators are ideal for facilities located in areas with strict environmental regulations. They require gas line, which might not be available in all locations.
- Industrial Solar Power Generator: Represents the most environmentally friendly option, with minima operating costs post-installation. The initial setup can be expensive, and power generation is depend weather conditions, making it less reliable as a sole power source.
- Propane and Gasoline Generators: These are less common in industrial settings due to lower efficien higher operational costs compared to diesel and natural gas generators. However, they may be prefe specific situations where diesel and natural gas are not viable options.

Making the Right Choice

The decision to invest in an industrial power generator should be informed by a thorough analysis of operational requirements, budgetary constraints, and environmental goals. Consulting with industria generator suppliers and manufacturers can provide valuable insights, as can feedback from business similar industries.

Ultimately, the right generator will offer a balance of power capacity, fuel efficiency, environmental compliance, and cost-effectiveness, ensuring that your operations can continue smoothly, even in the power disruptions.

In summary, careful consideration of the various factors and options available will guide you to the b industrial power generator for your needs, ensuring operational resilience and efficiency.

Given the previous sections' exploration of the diverse types and applications of industrial power ger as well as their significant benefits, it's crucial to address another foundational aspect: the Installatio Maintenance of Industrial Generators. This segment is designed to guide through the best practices f installation and provide a routine maintenance guide, ensuring the longevity and reliability of these e

systems.

Best Practices for Installation

Site Selection

Choosing the right location for an industrial power generator is critical. It should be easily accessible f maintenance, sufficiently ventilated, and compliant with local noise ordinances. Additionally, it's impo consider environmental factors like the possibility of flooding or exposure to extreme conditions that affect the generator's operation.

Professional Installation

Given the complexity and the safety considerations involved in installing industrial power generators, professional installation is strongly recommended. Certified technicians can ensure that the generato correctly integrated into the existing power infrastructure, including the installation of an Automatic T Switch (ATS) for seamless transition during power outages.

Compliance with Regulations

Adhering to local building codes and environmental regulations is paramount during installation. This include obtaining necessary permits, ensuring proper fuel storage, and implementing measures to m environmental impact, such as spill containment for diesel generator industrial models.

Routine Maintenance Guide

Regular Inspections

Routine inspections are essential to identify and address any issues before they lead to failures. This checking for leaks, ensuring all connections are tight, and verifying that the generator is in good phys condition.

Scheduled Service

Following the manufacturer’s service schedule is crucial for industrial generator maintenance. This ty involves changing the oil, replacing air and fuel filters, and inspecting the cooling system. For diesel in generators, particular attention should be paid to fuel quality and storage, as diesel fuel can degrade time.

Load Testing

Performing annual load testing helps verify that the generator will perform as expected during an act power outage. This test involves running the generator under full or partial load for a specified perioc allowing for the identification of any operational issues.

Emergency Plans

Having a well-documented emergency plan and training personnel on generator operation and troubleshooting can significantly reduce downtime during unexpected power outages. This plan shou include contact information for service technicians and steps for safe generator operation.

The successful installation and diligent maintenance of industrial power generators are key to maxim their reliability and lifespan. By following best practices for installation and adhering to a comprehens maintenance schedule, businesses can ensure that their industrial generators will provide a dependa power source when needed most. These steps not only safeguard against operational disruptions bu contribute to the overall safety and efficiency of industrial operations, reinforcing the critical role of generators in today's industrial landscape.

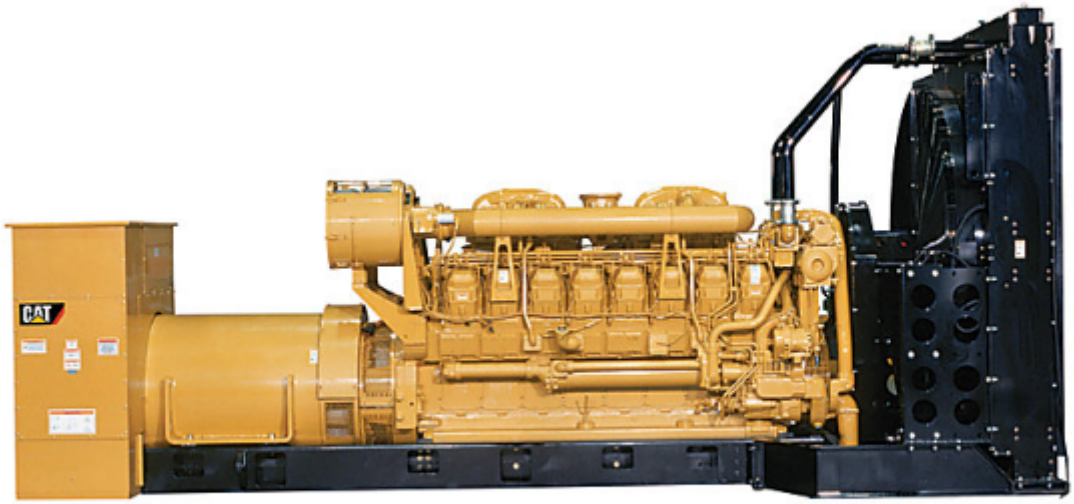

Innovations and Future Trends

Advancements in Fuel Efficiency

The quest for greater fuel efficiency has led to the development of next-generation diesel generator i models and natural gas industrial generators that consume less fuel and produce more power. Inno such as variable speed engines and advanced combustion technologies are setting new standards fo operational efficiency.

Integration with Renewable Energy

A notable trend is the integration of industrial power generators with renewable energy sources, suc panels and wind turbines. This hybrid approach not only reduces reliance on fossil fuels but also enh the resilience of power systems by diversifying energy sources. Industrial solar power generators anc industrial gas generators that can run on biogas are examples of how the industry is moving towards sustainable solutions.

Smart Technology and IoT Integration

The incorporation of smart technology and the Internet of Things (IoT) into industrial power generato transforming how these units are monitored and managed. Remote monitoring systems allow for rea

tracking of performance and early detection of potential issues, facilitating proactive maintenance an minimizing downtime.

The Impact of Renewable Energy Sources

The growing emphasis on sustainability has accelerated the adoption of industrial renewable energy generators. Technologies like industrial solar generators and industrial thermoelectric generators are traction, offering cleaner alternatives to traditional diesel-powered units. These advancements are no environmentally beneficial but also contribute to reducing operational costs over time.

The Future of Backup Power

The future of industrial power generation looks promising, with a focus on sustainability, efficiency, a technology integration. As industries worldwide strive to reduce their carbon footprint and enhance operational efficiency, the demand for innovative power solutions will continue to rise.

Renowned experts in the field, such as Dr. Angela Foster, a leading researcher in energy technology, emphasize the importance of these trends: "The integration of renewable energy sources and smart technologies in industrial power generators represents a pivotal shift towards more sustainable and power solutions. This evolution is not only critical for meeting global environmental targets but also f ensuring the resilience and competitiveness of industrial operations."

The advancements in industrial power generator technology are ushering in a new era of power gene With the integration of renewable energy sources, improvements in fuel efficiency, and the adoption technologies, the industry is poised for significant transformation. These innovations offer the promi more sustainable, efficient, and reliable power solutions, marking a significant step forward in the qu energy independence and environmental stewardship in the industrial sector.

Safety and Environmental Considerations

In the realm of industrial power generators, the importance of safety and environmental considerati cannot be overstated. As industries lean more heavily on these essential systems for operational con ensuring they are used in a manner that prioritizes human safety and minimizes ecological impact is paramount. This section delves into the critical safety protocols and environmental standards shapin and development of industrial power generators.

Safety Protocols for Handling and Operation

The operation of industrial power generators, particularly diesel generator industrial models, involve inherent risks, including exposure to high voltage electricity, the handling of flammable fuels, and the generation of harmful emissions. Adhering to stringent safety protocols is essential to mitigate these

- Regular Training: Operators and maintenance personnel must receive regular training on the safe ha and operation of generators, emphasizing the importance of wearing protective equipment and adhe procedural guidelines.

- Emergency Procedures: Facilities should establish and regularly review emergency procedures for de with fuel spills, electrical fires, and other potential incidents associated with generator use.
- Ventilation: Ensuring adequate ventilation for generators, especially those installed indoors, is crucial prevent the buildup of toxic fumes, such as carbon monoxide, which can be lethal in high concentrati

Environmental Impact and Regulations

The environmental impact of industrial power generators, especially those powered by fossil fuels, is growing concern. Emissions from diesel and gasoline generators contribute to air pollution and green gas accumulation, prompting regulatory bodies worldwide to impose stricter emission standards:

- Emission Controls: Modern industrial generators are equipped with advanced emission control techn such as selective catalytic reduction (SCR) and diesel particulate filters (DPF), to reduce the output of pollutants.
- Alternative Fuels: There is an increasing shift towards the use of cleaner fuels, such as natural gas, pr and even hydrogen, in industrial generators. These fuels burn more cleanly than diesel, significantly r emissions.
- Renewable Integration: The integration of renewable energy sources, such as industrial solar generat wind power, with traditional generator systems, offers a pathway to more sustainable power generat reducing dependency on fossil fuels and lowering carbon footprints.

Prominent environmental advocates, like Dr. Rachel Green, have highlighted the significance of these measures, stating, "The adoption of stricter emission standards and the move towards cleaner fuel o and renewable integration are crucial steps in minimizing the environmental footprint of industrial po generation. These efforts not only contribute to cleaner air but also align with global sustainability go

As industrial power generators continue to play a critical role in supporting global industries, the emp safety and environmental responsibility grows stronger. By adhering to rigorous safety protocols, em cleaner technologies, and complying with environmental regulations, the industry can ensure that th indispensable power solutions contribute positively to both industrial operations and the broader ec landscape. This balanced approach paves the way for a future where industrial power generation alig the principles of safety, sustainability, and environmental stewardship.

Economic Impact of Industrial Power Generators

The deployment of industrial power generators plays a pivotal role in not just the operational continu businesses but also in the broader economic landscape. By ensuring that industrial activities can pro uninterrupted, these generators contribute significantly to economic stability and growth. This sectio explores the economic implications of relying on industrial generators, including their influence on productivity and the long-term return on investment (ROI) analysis.

Contribution to Industrial Productivity

Industrial power generators are indispensable in sectors where power continuity is critical to product operations. The immediate economic impact of deploying these generators is most evident in their al prevent losses associated with downtime. For instance, in manufacturing, even a brief power outage production lines, leading to significant financial losses. By providing a reliable backup power source, i generators ensure that machinery and operations continue smoothly, thereby safeguarding revenue

Long-term ROI Analysis

While the initial cost of acquiring and installing an industrial power generator can be substantial, the term benefits often outweigh these expenses. The ROI of a generator is not just measured in terms o economic losses it prevents but also in its contribution to operational resilience. Businesses equippe reliable power backup can maintain a competitive edge, respond more effectively to market demand even expand into regions with less reliable power infrastructure.

Generac industrial power generators, for example, are known for their efficiency and reliability. Inves such high-quality equipment translates into lower maintenance costs, reduced fuel consumption, and longer operational lifespan, all of which contribute to a more favorable ROI over time.

The Broader Economic Benefits

Beyond individual businesses, industrial power generators have a broader economic benefit. They pl crucial role in disaster recovery and emergency response efforts, ensuring that essential services and infrastructure can continue to function. In regions prone to natural disasters or where the power gric underdeveloped, generators can be life-saving, supporting hospitals, emergency services, and relief operations.

The Role of Technological Advancements

Technological advancements in generator design and efficiency are further enhancing their economic Features like remote monitoring and automated control systems not only improve operational efficie also reduce the need for manual intervention, lowering labor costs. Additionally, the integration of re energy sources and the development of more fuel-efficient models are making power generation mo effective and environmentally sustainable.

The economic impact of industrial power generators extends far beyond their immediate role in prov emergency or backup power. They are a critical component of a robust economic infrastructure, enal businesses to operate with confidence, regardless of external power challenges. As technology evolve the focus on sustainability grows, the role of industrial generators in supporting economic stability ar growth is set to become even more significant, highlighting their importance as a key asset in the ind sector's arsenal.

The Future of Industrial Power Generation

As we've explored the realm of industrial power generators—from their essential role in various sect cutting-edge advancements shaping their future—it's clear that these systems are more than just bac

solutions; they're integral to the resilience and efficiency of modern industry. Reflecting on the discus several key takeaways emerge, underscoring the evolving role of generators and their significance in broader context of industrial operations.

Industrial power generators have proven indispensable in ensuring operational continuity across crit sectors. Their capacity to provide reliable power in the face of outages or in remote locations underso their value in maintaining productivity and safeguarding assets. The discussion on Industrial Genset Applications highlighted not just the diversity of industries reliant on these systems but also the real- impact of generators in sustaining operations during critical times.

The benefits of utilizing industrial power generators—ranging from operational reliability to economi advantages—reinforce the argument for their widespread adoption. As noted in the section on their economic impact, the ROI of integrating generators into industrial operations extends beyond prever losses from downtime to enhancing competitive edge and operational resilience.

Technological advancements are set to redefine the landscape of industrial power generation. Innova aimed at improving fuel efficiency, reducing environmental impact, and integrating smart technologie promise to make industrial power generators more sustainable, efficient, and adaptable to the chang needs of industry.

However, as we move forward, the emphasis on safety and environmental responsibility becomes increasingly paramount. The adoption of cleaner fuel alternatives and renewable energy sources, alo stringent safety protocols, highlights the industry's commitment to sustainable and responsible powe generation.

In conclusion, the future of industrial power generation is bright, with ongoing advancements promis enhance the sustainability, efficiency, and reliability of these essential systems. As industries continue navigate the challenges of a rapidly evolving world, industrial power generators stand ready to suppo growth, innovation, and resilience, cementing their role as a cornerstone of modern industrial operat

Reflecting on the comprehensive journey through the world of industrial power generators, we've na the intricacies of their applications, benefits, innovations, and the essential considerations surroundi deployment and maintenance. This exploration has not only underscored the vital role these powerh play across various industries but also illuminated the path forward as technological advancements a sustainability efforts continue to evolve.

The discussions have highlighted how industrial power generators stand at the crossroads of necessi innovation, providing a critical lifeline for operations while progressively embracing greener, more ef technologies. From the robust diesel generator industrial units known for their reliability to the emer industrial solar power generators heralding a sustainable future, the landscape of industrial power g is rich with opportunities and challenges alike.

The economic impact, underscored by a detailed analysis of the ROI and broader benefits, reaffirms t industrial power generator not just as a piece of equipment but as a strategic investment in operatio resilience and growth. The insights into safety protocols and environmental considerations further pa picture of an industry mindful of its footprint and committed to advancing in harmony with global sustainability goals.

In summary, the future of industrial power generation is a narrative of balancing act—leveraging the and power of traditional fuel-based generators while innovating and integrating renewable energy so and smart technologies. This balance is key to navigating the complexities of modern industrial dema environmental stewardship, and the relentless pursuit of efficiency and sustainability.

As we look ahead, it's clear that industrial power generators will continue to play an indispensable ro industrial sector's growth and adaptation to a changing world. Their evolution will be marked by cont technological advancements, a deeper integration of renewable energy sources, and an unwavering commitment to safety and environmental responsibility. This journey, rich with potential and promise the stage for a future where power generation is not only about meeting immediate needs but about powering progress with insight, innovation, and integrity.